

# Asset Management for Municipalities - From a GIS Perspective

MRF Geosystems Corporation & Tsuut'ina Nation  
Jun 14, 2023

# Who Are We

- **Tsuut'ina Nation**

- First Nation band government in Alberta
- “Tsuut'ina” meaning “many people” or “beaver people”

- **MRF Geosystems Corporation**

- Professional GIS firm incorporated in Calgary, Alberta, Canada since **1992**, specializes in **M**apping, **R**esources, and **F**acilities (“MRF”)

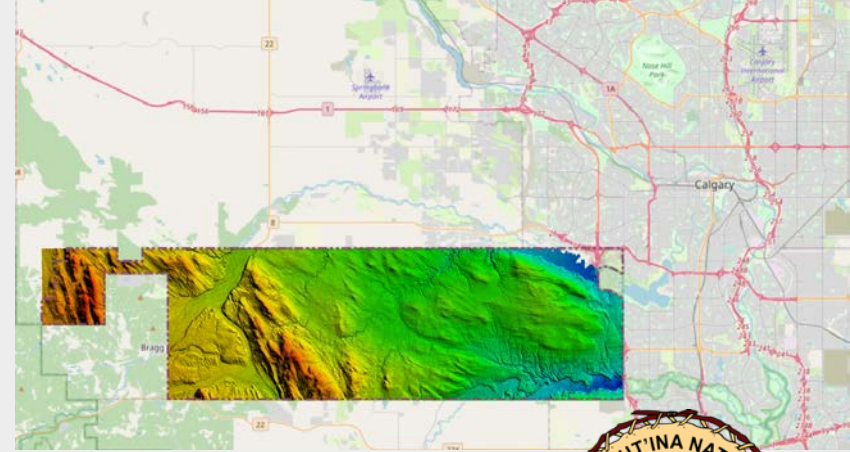

# Contents

## Asset Management for Municipalities

- Scope of asset management here
- MRF's perspective

## Asset Management Case

- Tsuut'ina nation project
  - Asset regular maintenance scheduling
  - Integrated with work orders
- Summary

## Asset Management on Modern Web Map

- Asset Inventory Management
- Work Order Management
- Asset Condition Assessment
- Asset Information Integration

# MRF Web Map Platform

Proudly serving municipalities across Canada

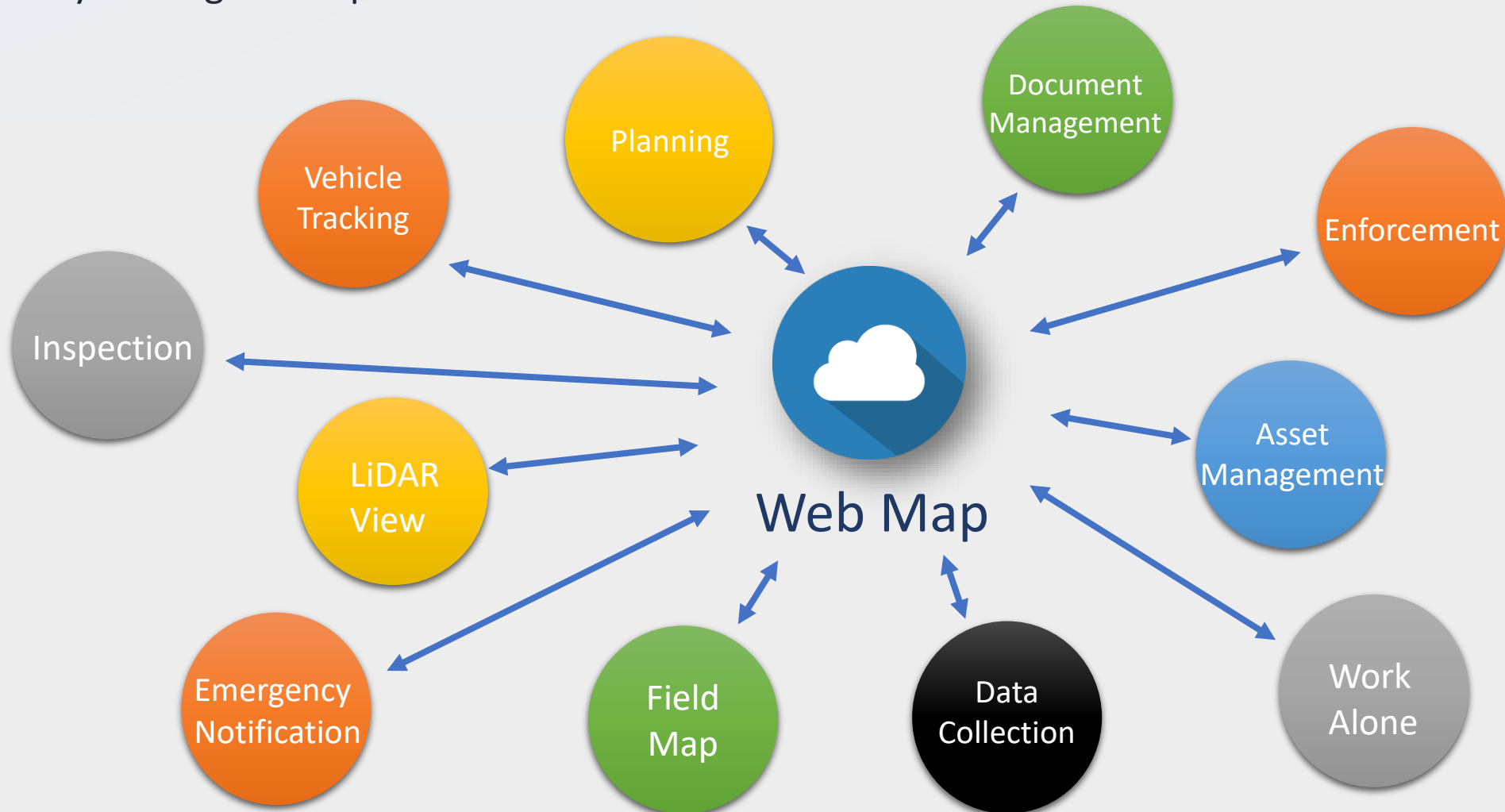

# Data Acquisition

- Mobile GIS
- Feature extraction from scanned documents

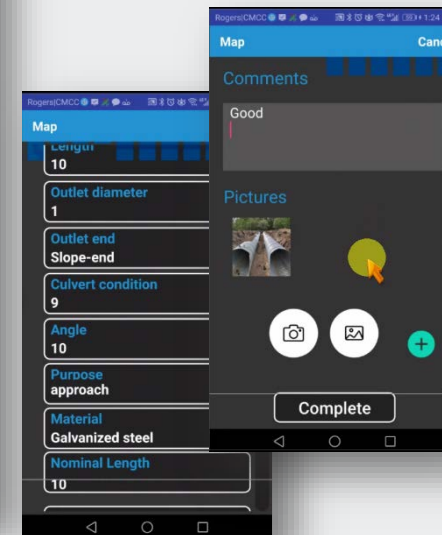
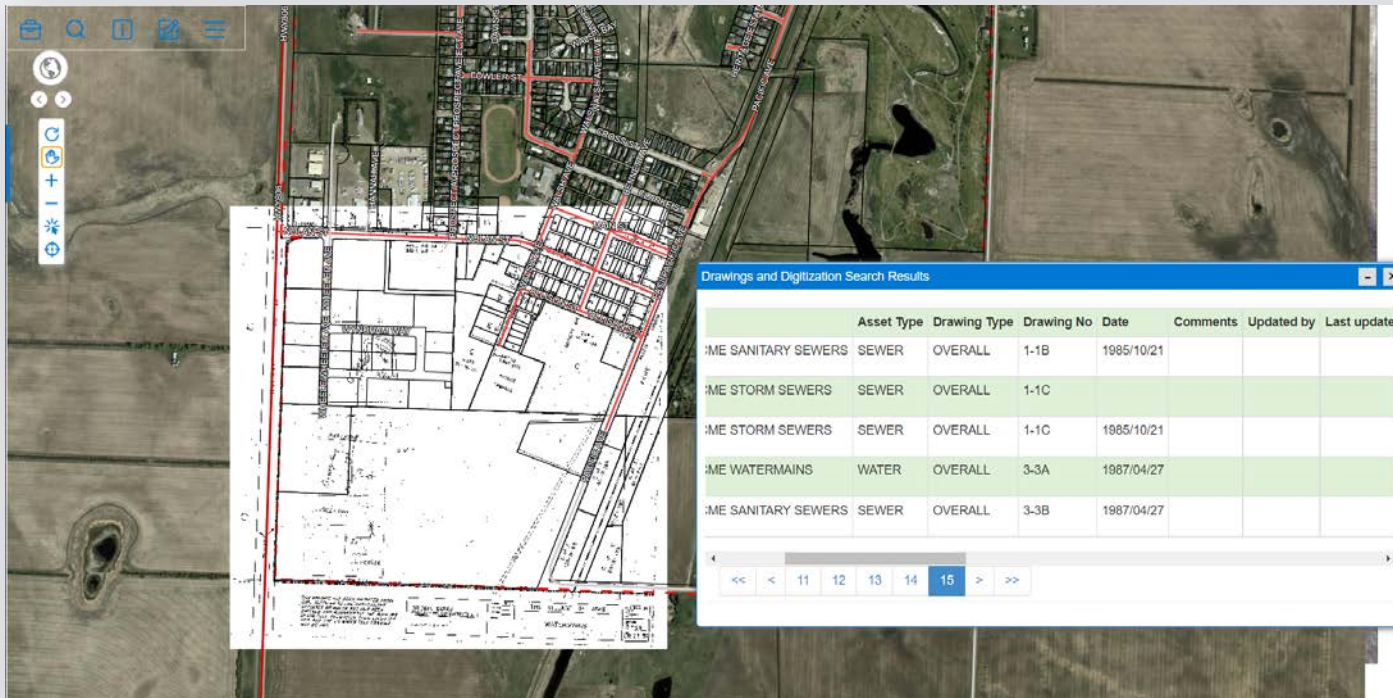

# Data Acquisition

- MRF StreetView - Next generation Web-based Street View
  - View the LiDAR point clouds as well as the traditional 360 degree imagery collected via mobile sensors.

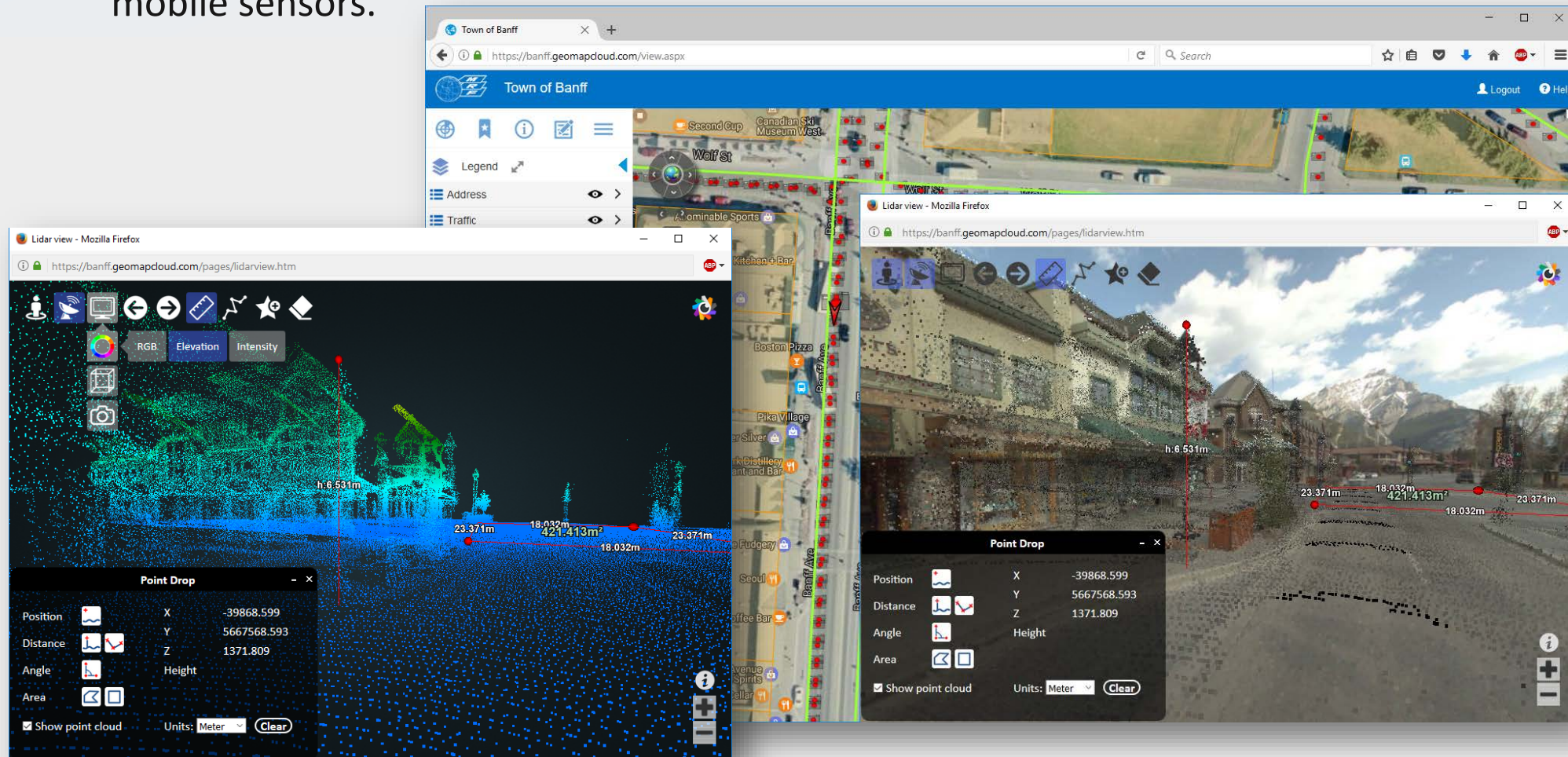

# Asset Inventory Management

**Alexander Pierce** Online

Dashboard Asset Ma...

Search...

MAIN NAVIGATION

- Dashboard
- Request Management
- Work Management
- Resource Management
- Asset Management**
- Asset Management
- Warranty Management
- Asset Type
- Settings
- Schedule
- Manual Adjustment
- Default Depreciation Curve
- Asset Categories
- Asset Type

Others:

- View on Maps

**Asset Classification:**

- Land
  - Right-of-way
  - Undeveloped right-of-way
  - Parks
  - General
- Land Improvements
- Buildings
  - Permanent Structures
  - Portable Structures
  - Leasehold improvements
  - Construction in progress
- Engineered Structures**

**Dashboard for: Engineered Structures**

Asset Type	Count
Roadway Systems	765
Light rail transit system	505
Water Systems	17
Wastewater Systems	5
Storm System	75
Fibre optics	50
Electricity system	120
Gas distribution system	40

Map showing asset locations on a grid (R1-R11, T1-T20).

**600** Total Assets

**70,373,97** Net Book Value

**44** Total Work Orders(2021)

**5,268.37** 2021 Maintains Costs

To Do List

- Work order: Inspect road surface at 51 AVE 2 mins

# Assets Inside a Building

	Asset code	Asset Name	Asset Cost	Asset type name	Asset userlife	Asset score	Item Operate
+	BU_004	Fire Hall	47964.5	Buildings	40	10	+ ↗ 🔍 ✕
+	SCWVR00012	WAT_Valves	4200	Combination Air Valve	25	10	+ ↗ 🔍 ✕
+	SCWVR00005	WAT_Valves	4200	Combination Air Valve	25	10	+ ↗ 🔍 ✕
+	SCWVR00010	WAT_Valves	4200	Combination Air Valve	25	10	+ ↗ 🔍 ✕
+	SCWVR00020	WAT_Valves	4200	Combination Air Valve	25	10	+ ↗ 🔍 ✕
+	SCWVR00018	WAT_Valves	4200	Combination Air Valve	25	10	+ ↗ 🔍 ✕
+	SCWVR00016	WAT_Valves	4200	Combination Air Valve	25	10	+ ↗ 🔍 ✕
+	SCWVR00014	WAT_Valves	4200	Combination Air Valve	25	10	+ ↗ 🔍 ✕

Showing 1 to 10 of 827 rows  rows per page < 1 2 3 4 5 ... 83 >

# Movable Assets

- Real-time location tracking
- Geo History Search
- Customized Report

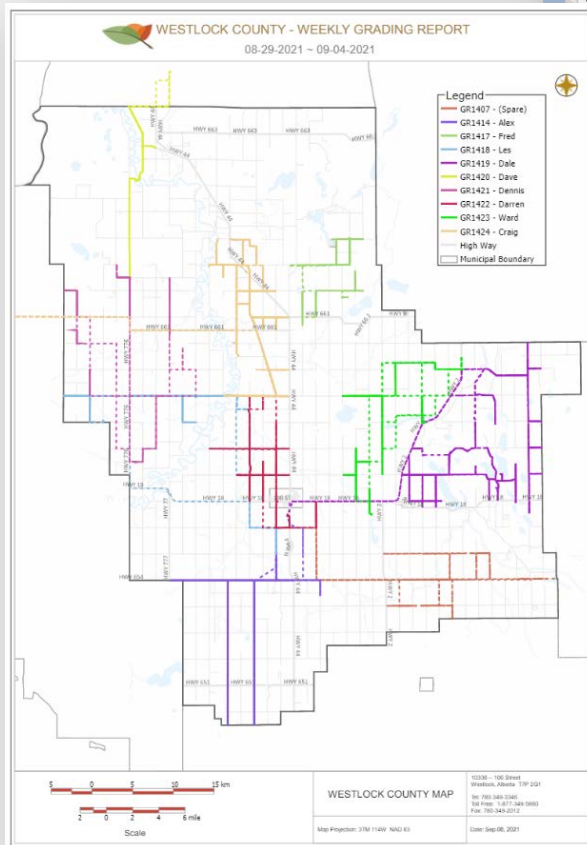

**Vehicle Management**

Department:  Category:  Filter by Department: All  Search:

Unit	ESN	Status	Last Update	Category	Driver	Department
143 - ASB SidebySide	5571053378	unknown	2023-06-09 11:47:28	Spray UT		Public Works
201 - Plow Truck	4871097459	offline	2023-05-12 11:32:58	Plow		Public Works
202	4871097315	offline	2023-05-31 09:57:11	PW Truck		Public Works
204	4871097308	unknown	2023-06-08 11:50:48	PW Truck		Public Works
207 Picker Truck	4871131584	offline	2023-06-01 13:45:18	Picker		Public Works
208	4871097153	unknown	2023-06-12 16:47:03	Construct		Public Works
211 - Plow Truck	4871097155	unknown	2023-06-12 16:11:28	Plow		Public Works
213	4871097141	unknown	2023-06-09 09:33:06	PW Truck		Public Works
214 - Water Truck	4871104062	offline	2023-05-02 10:38:25	Water Tru		Public Works
216	4871097146	unknown	2023-06-06 15:34:08	PW Truck		Public Works

Showing 1 to 10 of 86 rows | 10 rows per page

# Citizen Report App and Work Order

Submit  
Complaints/  
Work Orders

Staff Review &  
Assign Complaints  
/Work Orders

Field Worker Process  
Task List

Supervisor Review  
and Close Tasks

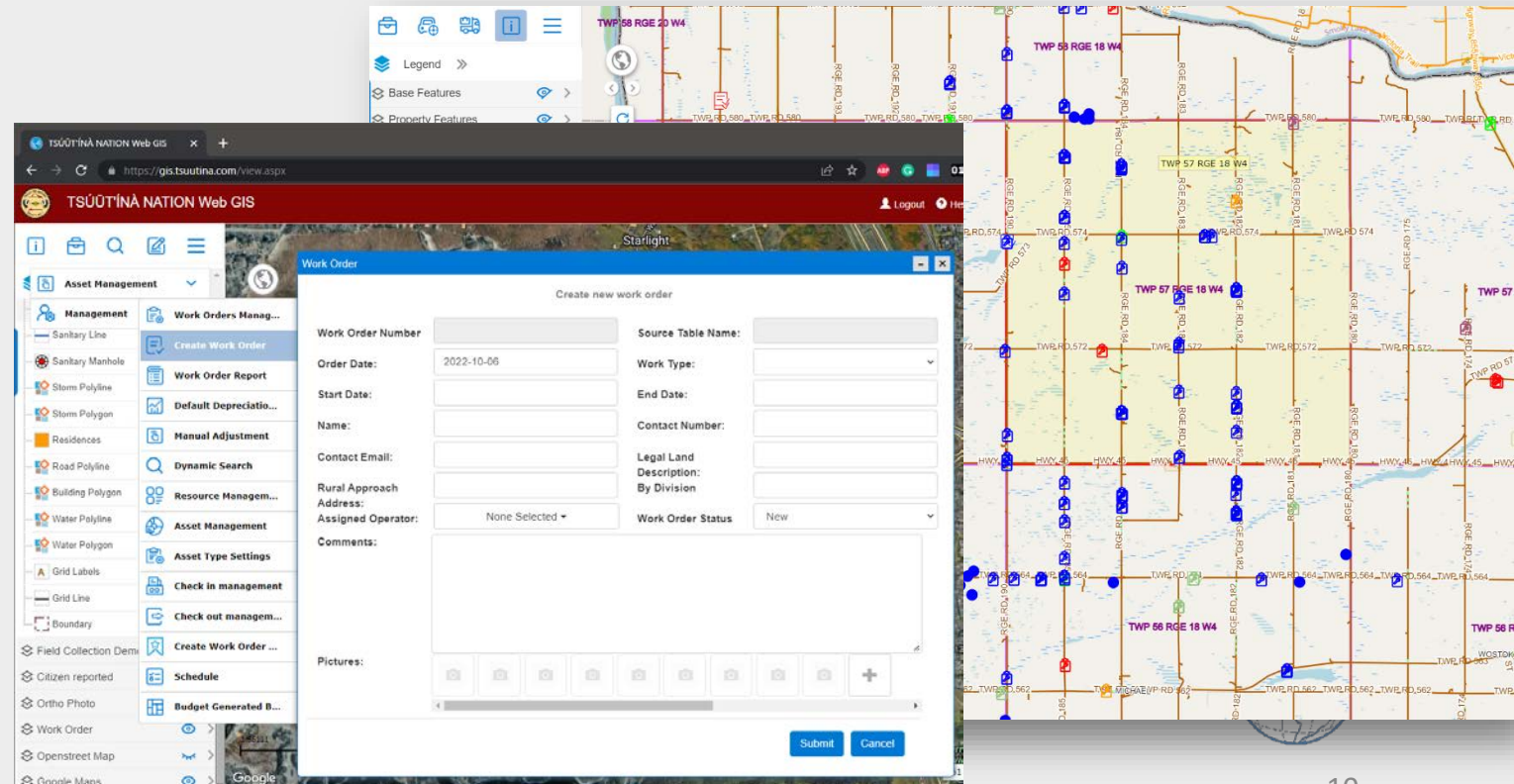
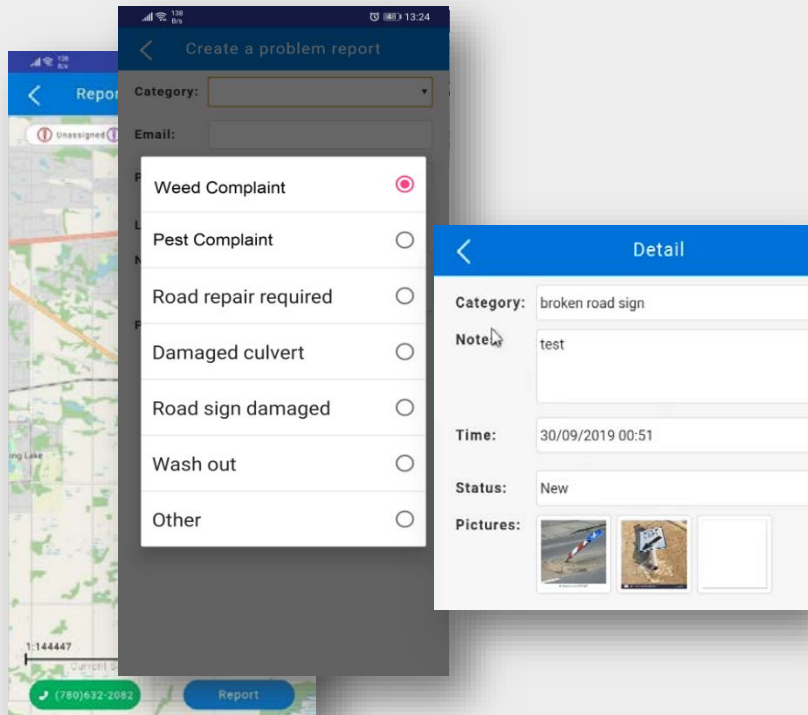

# Work Order by Fence

The 'Create Work Order by Fence' dialog box is open, containing the following fields:

- Layer:** WAT\_Meters
- Fence Name:** WAT Meters
- Start Date:** WAT Meters
- Finish Date:** 2021-09-14
- Inspection Interval:** 0 year
- Specific Staff:** None Selected

Below the fields is a table with the following columns:

asset id	installyea	life status	asset type
----------	------------	-------------	------------

At the bottom of the dialog are 'Submit' and 'Cancel' buttons.

# Asset Preventative Maintenance Scheduling

- A water valve has to be turned in order to avoid rust-shut.
  - MRF Web Map can keep a schedule and notify staffs to turn the valve at fixed intervals
- The same process applies to road signs, hydrants, catch basins, buildings, vehicles, etc.

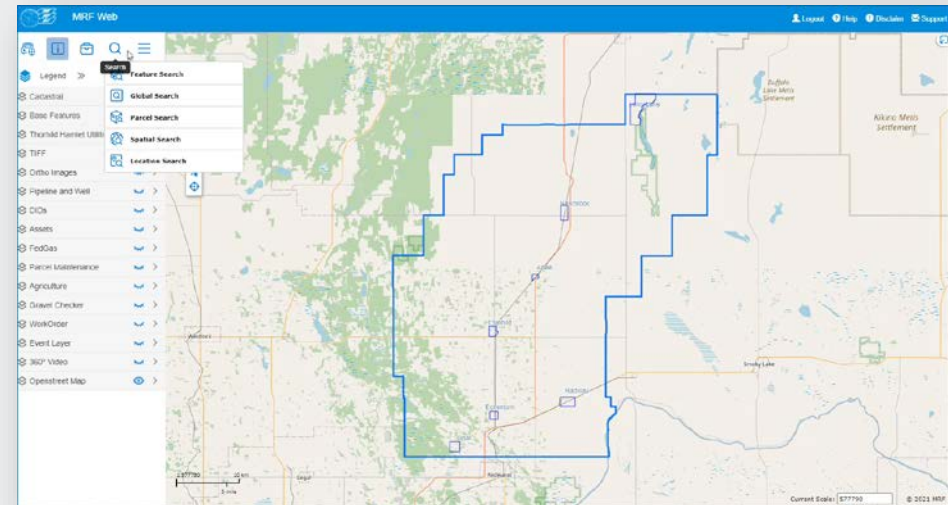
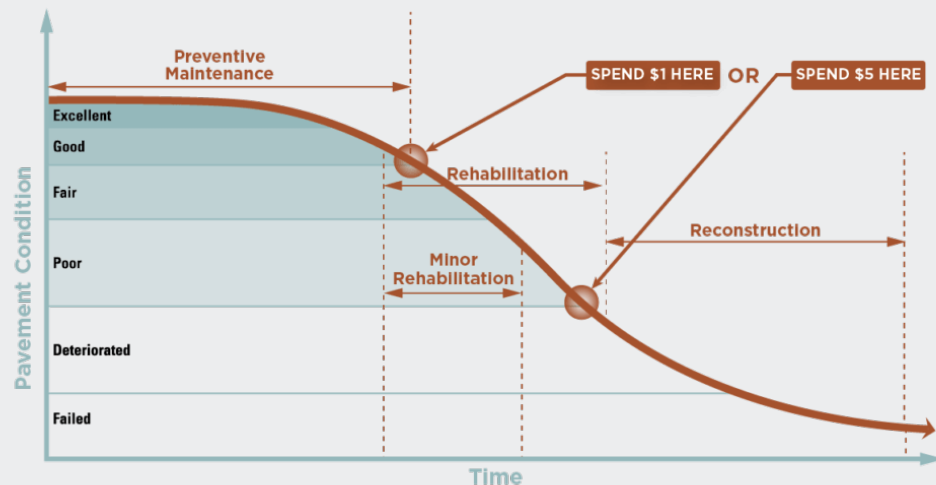

# Asset Condition Assessment

- Asset Inspection from 360° Road Video

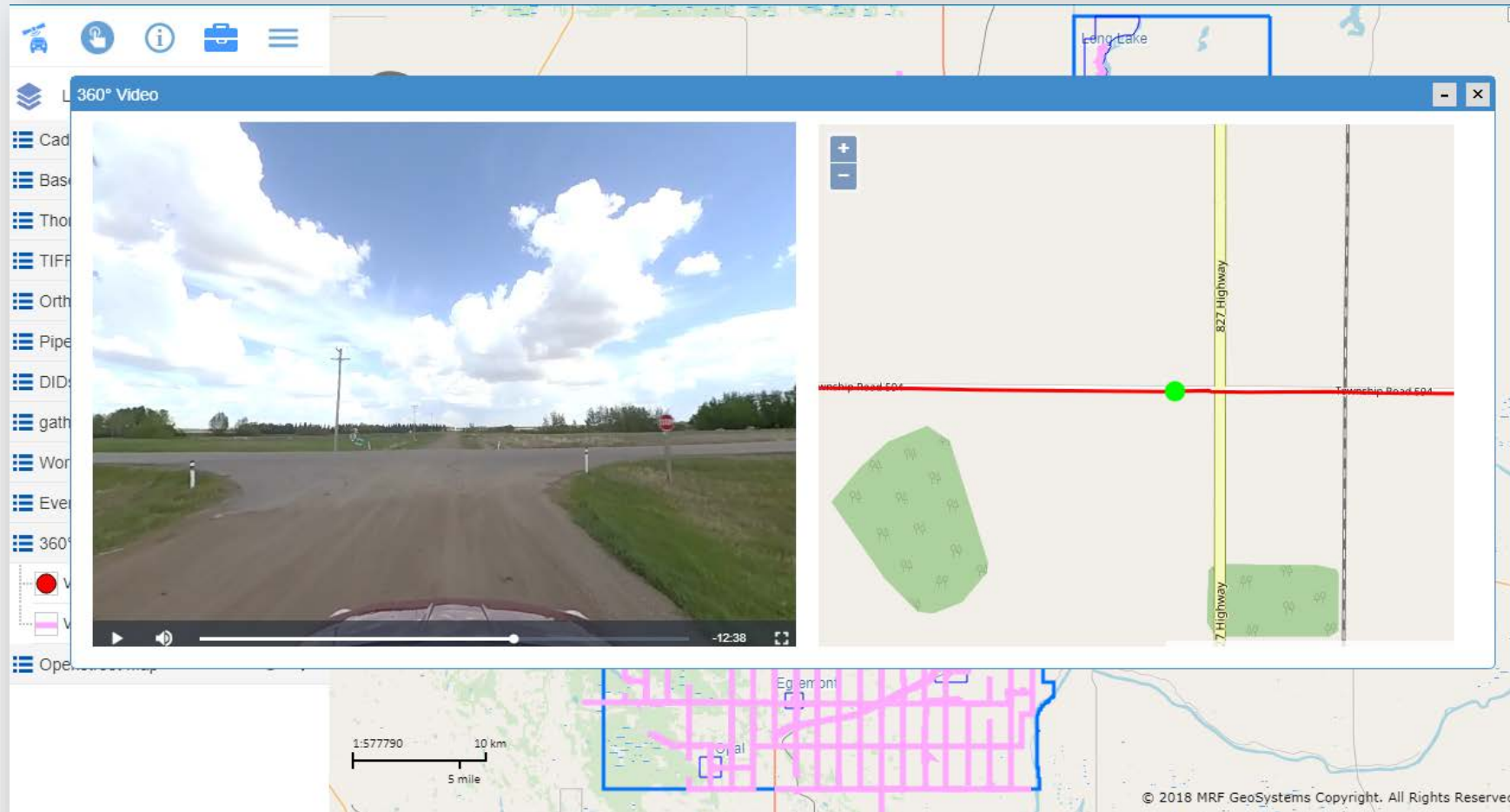

# Asset Condition Assessment

- LiDAR for Gravel Roads
  - Assign a rating based on the LiDAR scanning result score

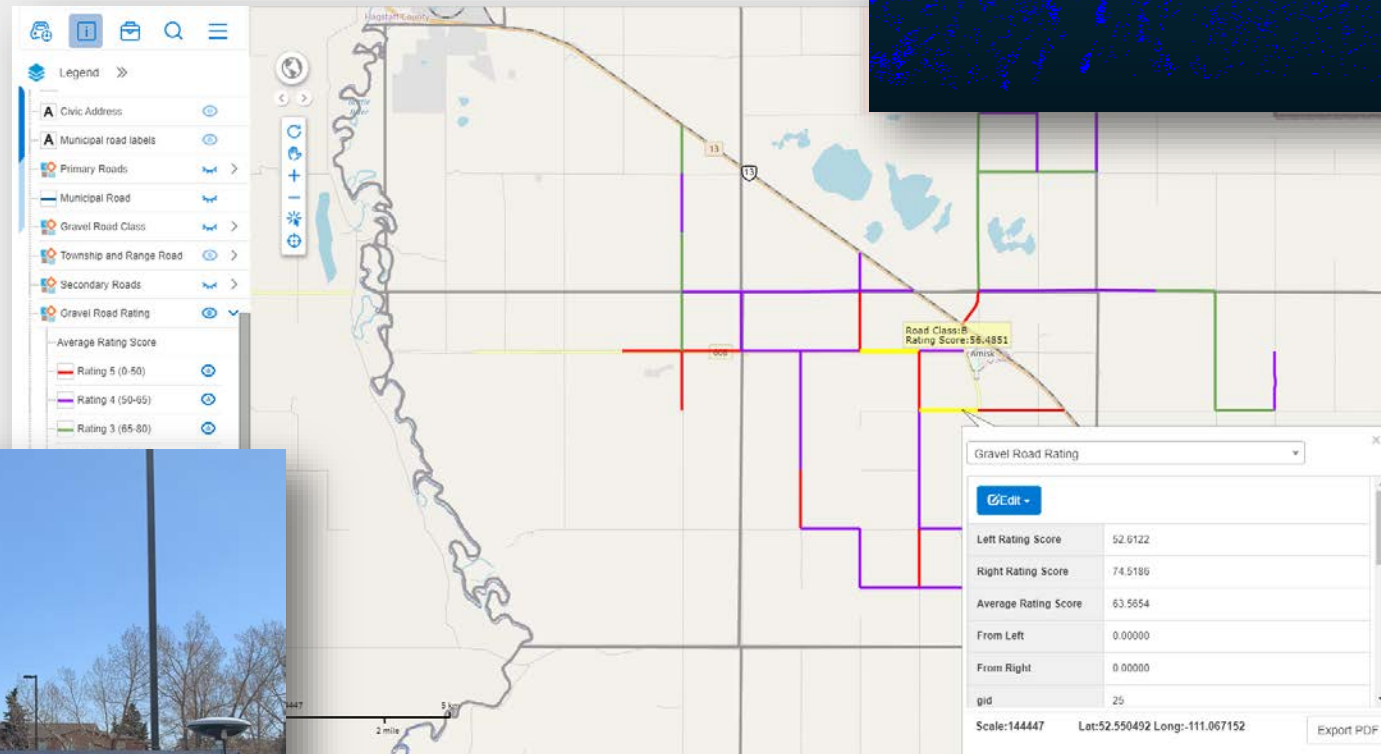
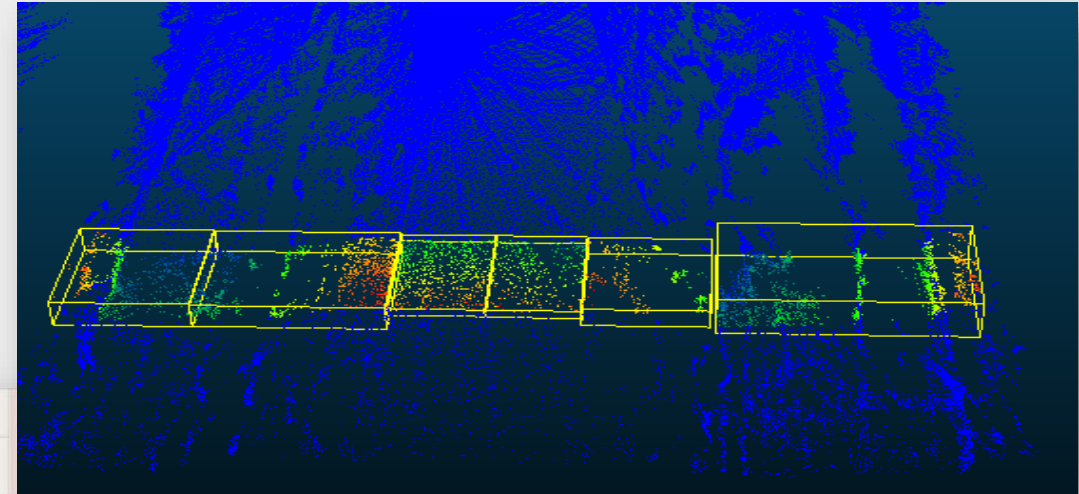

# Asset Condition Assessment

Manual Adjustment

Original Cost: \$4,520

Designed Lifetime: 30 years

In service: 8 years

Remaining Useful Life:

Remaining Percentage:

Residual Value:

- Print Template: Default
- Map Title: Map Title
- Subtitle: Subtitle
- Title Size: 16
- Page Size: Letter
- Aerial Quality: Normal
- Page Orientation: Landscape
- North Arrow:
- Scale Bar:
- Legend:
- Redlining:
- Disclaimer:
- Use Map Scale:
- Preview Scale:

The map shows a grid of roads with various colored markers (red, green, blue) indicating asset conditions. The map is titled 'Map Title - Subtitle' and includes a scale bar and a north arrow. The current scale is 144447. The map is overlaid on a background of aerial imagery.

- Home
- Asset Management
- Management
- Hyperlink Tool
- Feature Spatial Search
- Summary Report
- Resource Budget
- Layers
- Edits
- County Boundary
- Railway
- Contour
- Road
- Building
- Agricultural
- Co. Reclamation
- Commercial
- Listing Of Historic Resources
- Institutional Public Utility
- Lin Bridge Buffer
- Co Industrial
- Waterbody

The map displays a network of roads and other features, with a sidebar menu on the left and a toolbar at the top.

Culvert Condition and Drainage Analysis

# Asset Condition Assessment

- Sewer Inspection – Linear Referenced Video

- Incident Description: Access Point - Manhole
- Meters: 0000.0
- Comments: Starting Manhole: MH1
- 00 00 00 | LC1: +0000.00 m

# Asset Information Integration

- Grading/Brushing/Mowing History Search
- Road Use Agreement Management
- ...

- Left Panel:** A legend and a list of grader beats (Year 1(2017) through Year 6(2022), Complaint Point, Complaint Line, Grader Beat 1-11, and MISC).
- Top Panel:** A navigation menu with options: Edit, Asset Management, Management, Weed Inspection, Mobile for driver settings, Hyperlink Tool, Road Grading History Search, Grader Activity, and Openstreet Map.
- Road Use Agreement Window:** A search form with fields for Type (Company Search), Search Text (BURNCO ROCK PRODUCTS LTD.), Ended Before, and File Name. It includes a 'Query' button and a 'Show documents only' checkbox.
- Documents Window:** A table listing documents with columns for #, Company, Sign Date, End Date, and Name. The table contains one entry: 1, BURNCO ROCK PRODUCTS LTD., 2020-01-01, 2021-01-01, RUA-2020-002.
- Road Grading History Search Window:** A search form with fields for Grader (063), From Date (2021-10-01), and To Date (2021-11-18). It includes 'Clear' and 'Show Data' buttons and a note: 'Grading criteria: 0 < speed < 15'.
- Road Grading History Search Results Window:** A table showing search results with columns for Grader, Date, and gid. The table contains five entries, all for Grader 063.

Grader	Date	gid
063	2021-10-04 14:36:38	60899
063	2021-10-04 15:20:43	60938
063	2021-10-04 15:27:35	60939
063	2021-10-04 15:42:48	60940
063	2021-10-04 17:00:00	60974

Map details include a scale bar (1:72223), a 1-mile scale, and a copyright notice for 2021 MRF.

# Real-time Asset Information Update

- Snow removal /Road Maintenance Public Map

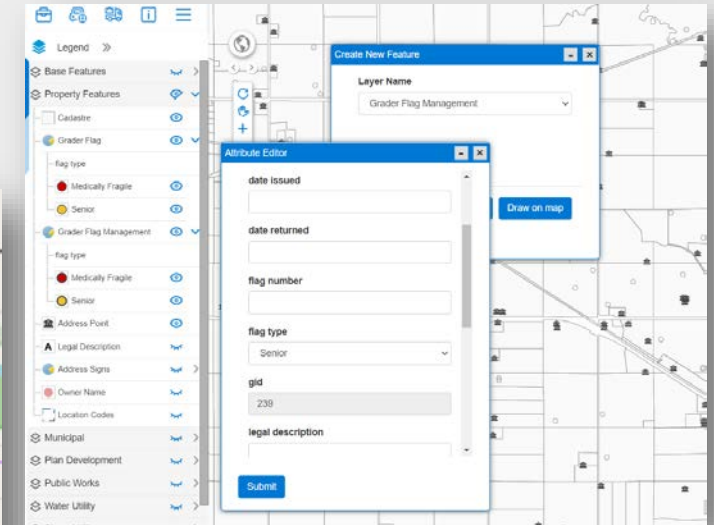
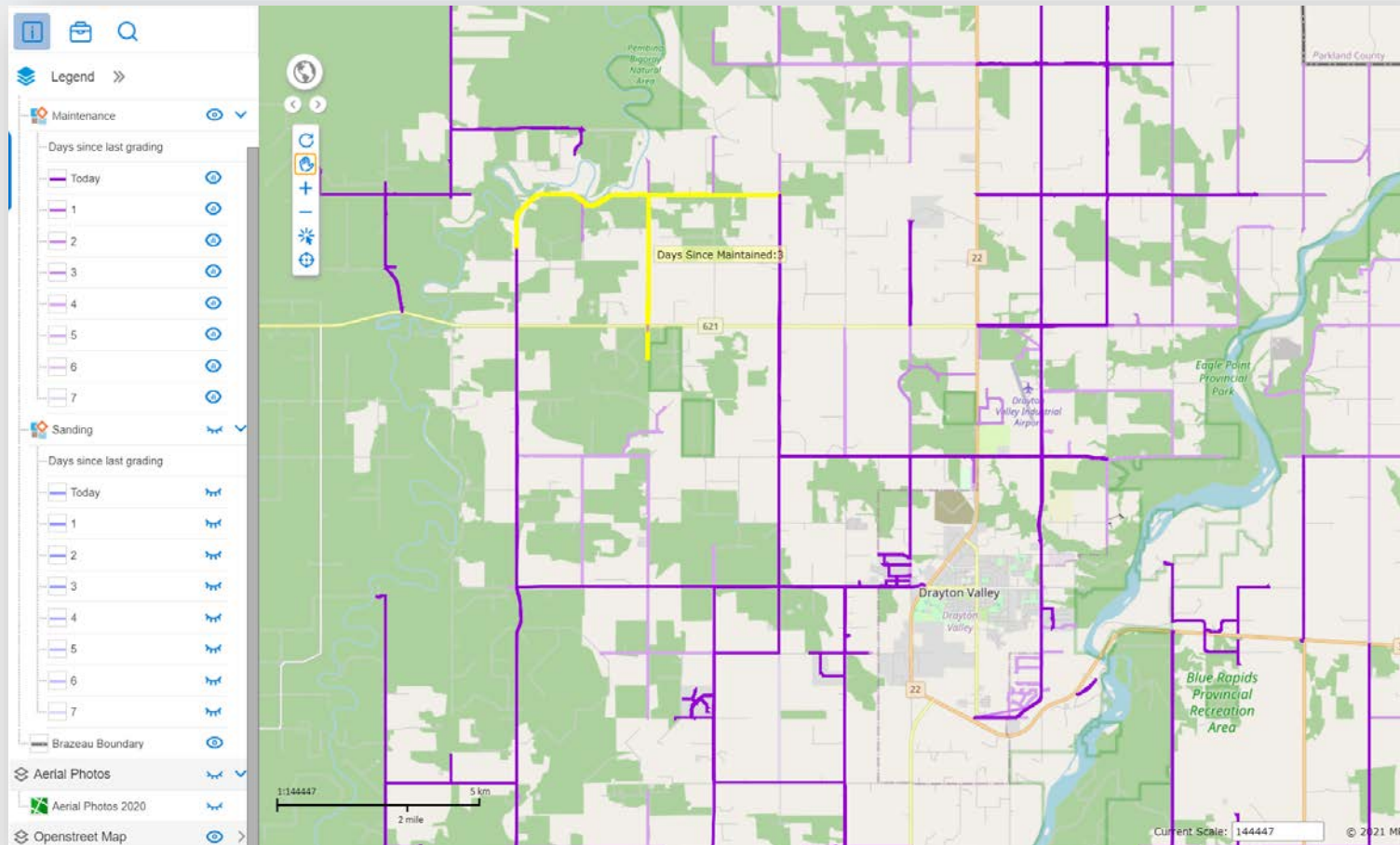

# Internet of Things (IoT) and Sensor Integration

- Building Monitoring
  - Alert
    - Temperature
    - Pressure
    - Power Loss
  - Query
    - Total water loading hours

- Header:** MD of Wainwright logo and navigation icons.
- Vehicle List:** A table showing the status of various tankloaders.
- Map:** A satellite map showing the geographical location of the tankloaders, with a red pin indicating the current location.
- Sensor Data Panel:** A table displaying real-time sensor data for the building.

Name	Status	Last Update
Ascot Tankloader	online	1 minutes
Clubhouse - Armlake	online	0 minutes
Clubhouse - Riverdale	offline	0 minutes
Giltedge Tankloader	online	4 minutes

Attribute	Value
Total Distance	0.1 (km)
Hours	484.1
Building Temperature	26.5 °C
(In1) Building Low Temp Alert	Safe Temperature
(In2) Building Pump Pressure	Pump Pressure good
(In3) Building Power	Building Power good
(In4) Currently Loading Water	Not loading water

Scale: 577790 Lat: 52.897987 Long: -111.225794

Current Scale: 577790 Lat: 52.85655 Long: -111.225794

# MRF Web GIS for Tsuut'ina Nation

- Over 30+ registered users in 5 departments
  - Land Conservation
  - Consultation
  - Public Works
  - Utilities
  - Lands & Environment Research Department

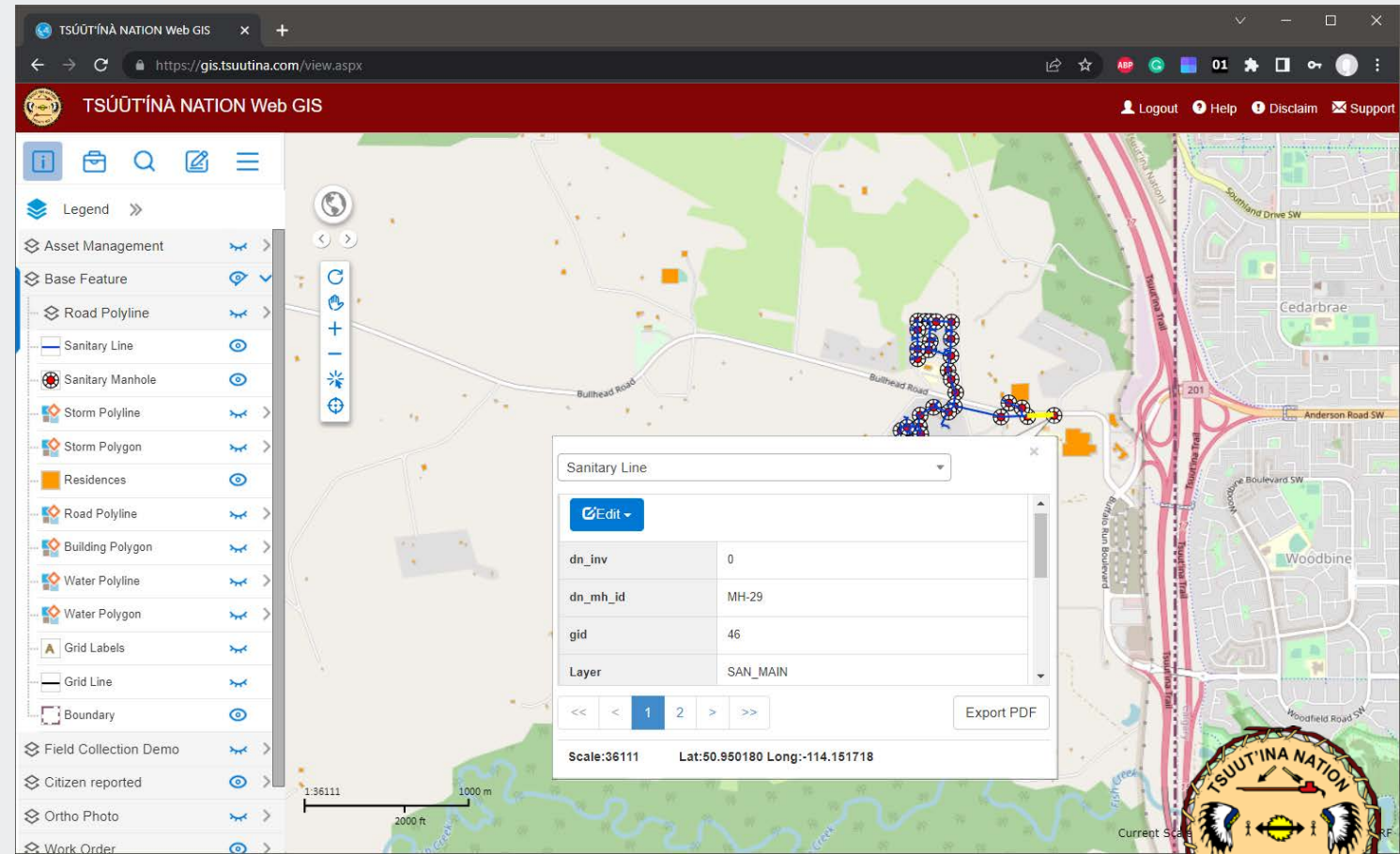

# Advanced Functions

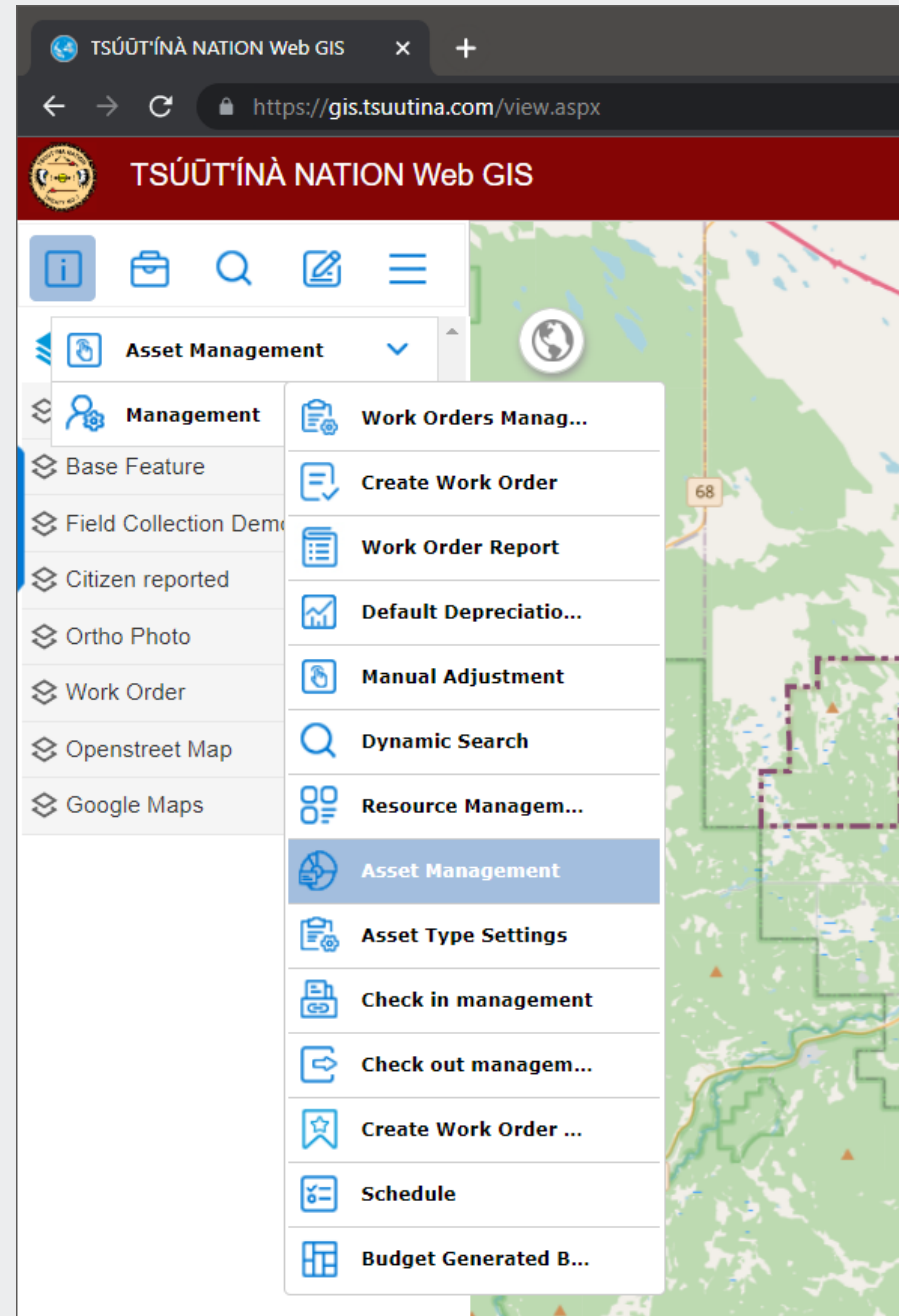
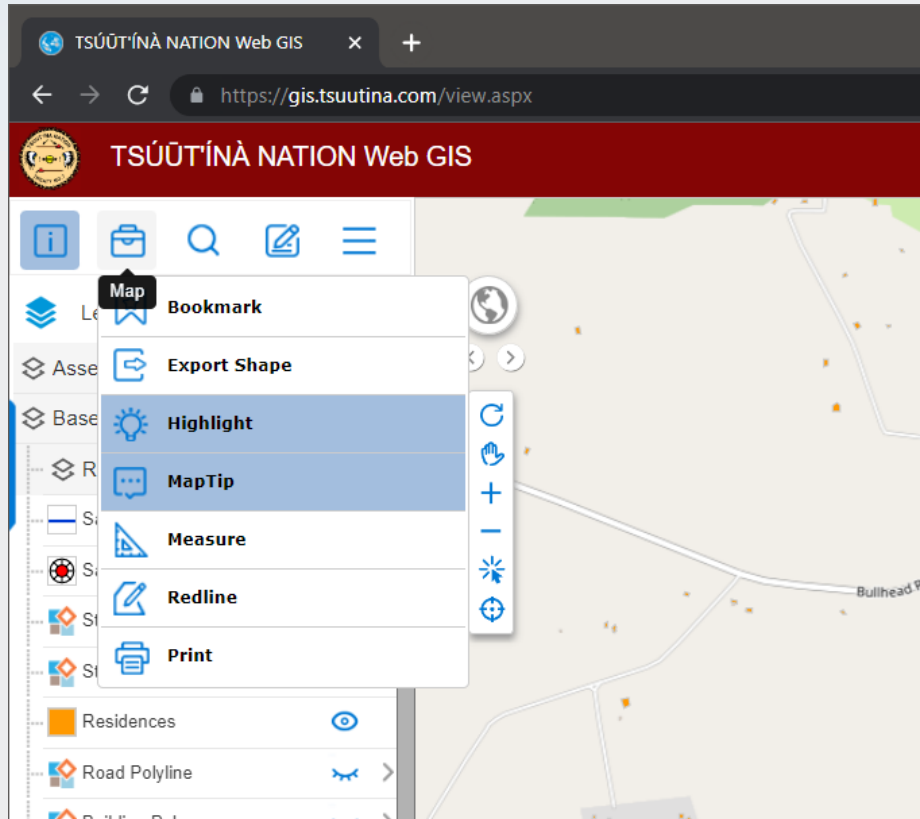

# Demo

- Asset as group
- Integrated with Work Order and Quotation

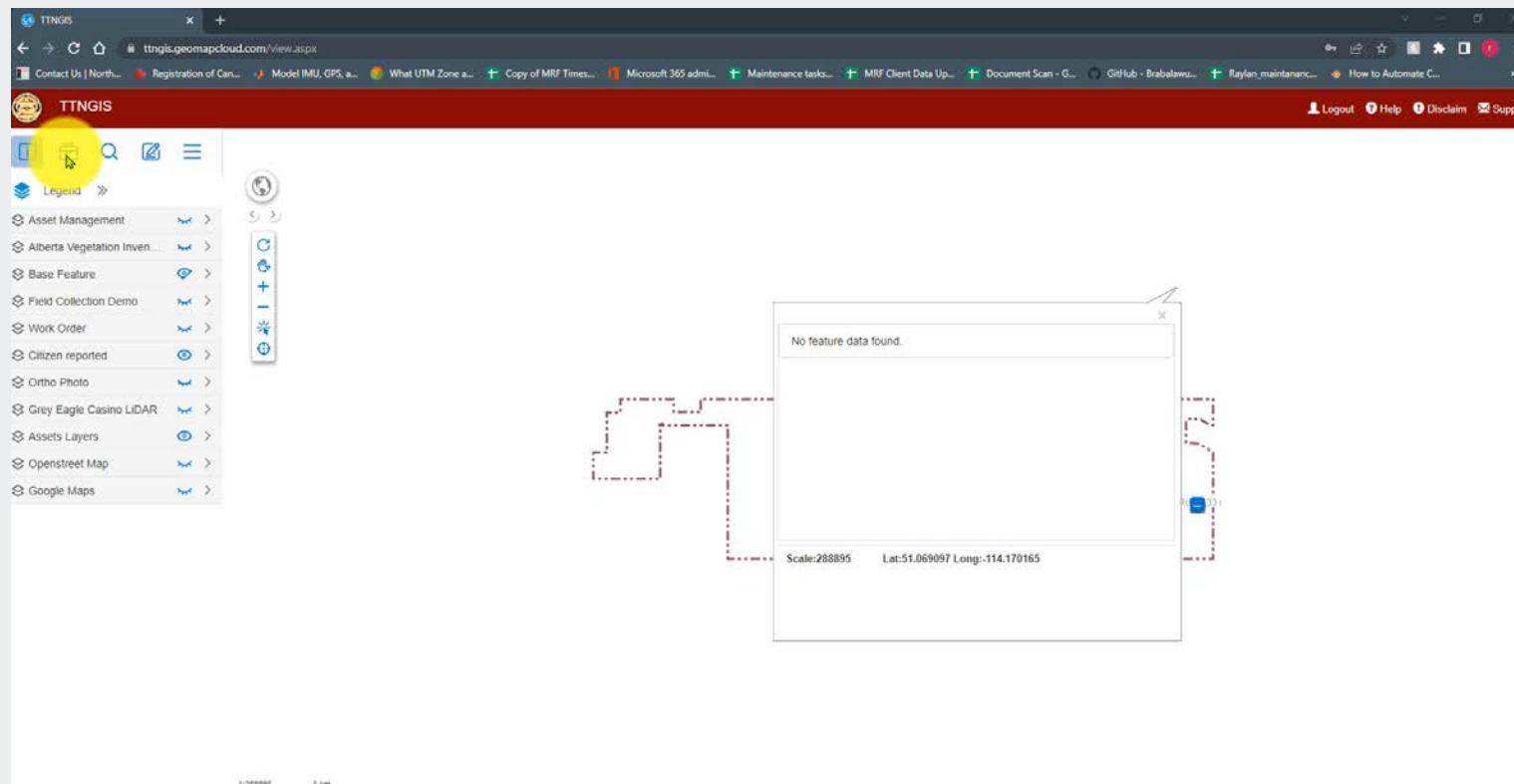

# Why MRF

- A strong motivated GIS team
  - Industry-leading GIS Technologies
- 30+ yr North American GIS industry experience
  - An excellent track record of customer satisfaction

MRF awarded by Alberta Science and Technology Leadership (ASTech) Foundation

## MRF Municipal Customers in Alberta

# Thank You

MRF Geosystems Corporation